

NOTICE!!

These documents have been scanned!

Do not place un-scanned documents beneath this notice!

Do not remove this notice from this file!

GPO Jacket No. 560-102
Print Order 61540
Rise Business Services, LLC
Job=AZ15 5/21/2019



Box Number= AZ15075



Claim Begin-End: AMC452445-AMC452446

1 Initial Receipt



AZ15075-2 AMC452444-AMC452831

United States Department of the Interior
Bureau of Land Management
 DIV OF LANDS, MINRLS & ENERGY
 ONE N CENTRAL AVE
 PHOENIX, AZ 85004 -4427
 Phone: 602-417-9200

Receipt

No: 4303261

Transaction #: 4419529	
Date of Transaction: 11/09/2018	
CUSTOMER:	
	WILIAM COLLINS 525 E CORONADO DR WILLIAMS, AZ 86046-9590 US

ENTERED
 NOV 19 2018
 BY: 

LINE #	QTY	DESCRIPTION	REMARKS	UNIT PRICE	TOTAL
1	2.00	LOCATABLE MINERALS / MINING CLAIMS-NEW, UNADJUD, ONE OR MORE AUTH NOS / NEW MINING CLAIM PROCESSING FEE CASES: AMC452445/\$20.00, AMC452446/\$20.00		- n/a -	40.00
2	2.00	LOCATABLE MINERALS / MINING CLAIMS-NEW, UNADJUD, ONE OR MORE AUTH NOS / NEW MINING CLAIMS LOCATION FEE CASES: AMC452445/\$37.00, AMC452446/\$37.00		- n/a -	74.00
3	2.00	LOCATABLE MINERALS / MINING CLAIMS-NEW, UNADJUD, ONE OR MORE AUTH NOS / NEW MINING CLAIMS MAINTENANCE FEE CASES: AMC452445/\$155.00, AMC452446/\$155.00		- n/a -	310.00
TOTAL:					\$424.00

PAYMENT INFORMATION				
1	AMOUNT:	424.00	POSTMARKED:	N/A
	TYPE:	CHECK	RECEIVED:	11/08/2018
	CHECK NO:	24929561957		
	NAME:	COLLINS, WILIAM 525 E CORONADO DR WILLIAMS AZ 86046-9590 US		

REMARKS

ENTERED
 NOV 19 2018
 BY: 

NOTICE!!

These documents have been scanned!

Do not place un-scanned documents beneath this notice!

Do not remove this notice from this file!

GPO Jacket No. 560-102
Print Order 61540
Rise Business Services, LLC
Job-AZ15 5/21/2019



Box Number= AZ15075



Claim Begin-End: AMC452445-AMC452446

2 Correspondence



AZ15075-2

AMC452444-AMC452831

**NO
DOCUMENTS
FOUND**

NO DOCUMENTS FOUND
NO DOCUMENTS FOUND

NOTICE!!

These documents have been scanned!

Do not place un-scanned documents beneath this notice!

Do not remove this notice from this file!

GPO Jacket No. 560-102
Print Order 61540
Rise Business Services, LLC
Job=AZ15 5/21/2019



Box Number= AZ15075



Claim Begin-End: AMC452445-AMC452446

3 Transfers



AZ15075-2

AMC452444-AMC452831

**NO
DOCUMENTS
FOUND**

NO DOCUMENTS FOUND
NO DOCUMENTS FOUND

NOTICE!!

These documents have been scanned!

Do not place un-scanned documents beneath this notice!

Do not remove this notice from this file!

GPO Jacket No. 560-102
Print Order 61540
Rise Business Services, LLC
Job=AZ15 5/21/2019



Box Number= AZ15075



Claim Begin-End: AMC452445-AMC452446

4 Annual Filings



AZ15075-2

AMC452444-AMC452831

**NO
DOCUMENTS
FOUND**

NO DOCUMENTS FOUND
NO DOCUMENTS FOUND

NOTICE!!

These documents have been scanned!

Do not place un-scanned documents beneath this notice!

Do not remove this notice from this file!

GPO Jacket No. 560-102
Print Order 61540
Rise Business Services, LLC
Job=AZ15 5/21/2019



Box Number= AZ15075



Claim Begin-End: AMC452445-AMC452446

5 Miscellaneous



AZ15075-2

AMC452444-AMC452831

**NO
DOCUMENTS
FOUND**

NO DOCUMENTS FOUND
NO DOCUMENTS FOUND

NOTICE!!

These documents have been scanned!

Do not place un-scanned documents beneath this notice!

Do not remove this notice from this file!

GPO Jacket No. 560-102
Print Order 61540
Rise Business Services, LLC
Job=AZ15 5/21/2019



Box Number= AZ15075



Claim Begin-End: AMC452445-AMC452446

6 Location Notices-Amendments and Supporting Documents



AZ15075-2

AMC452444-AMC452831

MINING CLAIM STATUS REPORT

Data Entered: 11/19/2018

MTP Checked By: _____

GEO Checked By: _____

LEAD SERIAL NUMBER: AMC 452445 thru AMC 452446

NUMBER OF CLAIMS & TYPE:

LODE
 2 PLACER
 ASSOCIATION PLACER
 MILL SITE
 TUNNEL SITE

CHARGES:

Processing Fee @ \$20 = \$ 40
 Location Fee @ \$37 = \$ 74
 Maintenance Fee @ \$155 = \$ 310
 Add'l Maint Fee for Assoc Placer = \$ _____
SUBTOTAL \$ _____
 Other Fees \$ _____
 Other Fees \$ _____
TOTAL \$ 424

TOTAL ACREAGE: _____ Per Claim
(Placer Only)

NUMBER OF LOCATORS: _____

DOCUMENTS RECEIVED VIA: Over-the-Counter [] Mail TIMELY FILED: Yes No []

LEGAL DESCRIPTION: T 9N R 5W SEC 25
 T _____ R _____ SEC _____
 T _____ R _____ SEC _____
 T _____ R _____ SEC _____
 T _____ R _____ SEC _____

BLM FOREST SERVICE [] _____ SUBJ TO PL 359: Yes [] No []
WILDERNESS AREA [] _____

SPLIT ESTATE: N/A [] SX [] PX [] OTHER [] _____
SRHA [] Was proper Notice filed if located on SHRA Land? Yes [] No []

RECONVEYED MINERALS ON BLM LAND REQUIRE OPENING ORDER FROM 1944 TO 1993:
Open to Entry On _____ N/A []

COMMENTS/STATUS: VOID [] PARTIALLY VOID [] PVT MINERALS [] WITHDRAWN LANDS []
OTHER [] _____

[] Claimant acknowledges that portions of the following claim(s) site(s) may be void or voidable.

Printed Name of Claimant _____ Signature of Claimant _____

*****FINAL ADJUDICATION*****

DATE 3/26/2020 INITIALS pb

AMC452445

TOWNSHIP 09 NORTH RANGE 05 WEST OF THE GILA & SALT RIVER MERIDIAN, ARIZONA

SECS	SUBDIVISION																Acres	Kind of Entry or Purpose	Serial Number or Order Number	Action Date	Remarks		
	NE 1/4				NW 1/4				SW 1/4				SE 1/4									Lots	Other Description
	NE	NW	SW	SE	NE	NW	SW	SE	NE	NW	SW	SE	NE	NW	SW	SE							
For orders affecting disposal or use of unidentified lands withdrawn for classification, minerals, water, and/or other public purposes, and Indian treaties, refer to Index to Miscellaneous Documents																							
1																	LOT 2198 (MS);	18.745	PATENT / ME	45456	5/2/1907	MC 245, 9N 4W;	
																	ALL SECS 2, 16, 32, 36;		STATE GRANT	ACT OF CONGRESS	6/20/1910	TITLE TO STATE TO FIX ON APPROVAL OF SURVEY; SUBJECT TO PRIOR RIGHTS;	
15	X	X	X	X									X	X	X	X							
22	X	X	X	X	X	X	X	X										640.00	SRHE	PHX-055084	1/2/1924	REL 8/5/1924;	
15	X	X	X	X									X	X	X	X							
22	X	X	X	X	X	X	X	X										640.00	SRHE	PHX-057057	8/5/1924	REL 10/22/1931;	
10											X	X						80.00	PATENT / CE	951020	1/6/1925		
11																	ALL;	640.00	PATENT / SRHE	952658	1/31/1925		
10	X	X	X	X									X	X	X	X		320.00					
14																	ALL;	640.00	L	82	2/28/1925	12S 25E;	
																	ALL SECS 2, 16, 32, 36;		STATE GRANT	ACT OF CONGRESS	1/25/1927	EXTENDS ACT OF 6/20/1910 TO MINERAL LANDS; SUBJECT TO PRIOR RIGHTS;	
15					X	X	X	X	X	X	X	X						320.00	PATENT / SRHE	1039299	8/1/1930	10N 3W;	
3																	ALL;	639.88	SRHE	PHX-070833	4/14/1932	REL 11/1/1934;	
5																	ALL;	640.00	SRHE	PHX-071318	9/28/1932	REL 11/10/1936;	
9																	ALL;	640.00					
10					X	X	X	X	X	X								240.00					
12	X	X			X	X	X	X	X	X	X	X	X					440.00					
24																	ALL;	640.00					
26																	ALL;	640.00					
27																	ALL;	640.00					
28																	ALL;	640.00					
23	X	X	X	X									X	X	X	X		320.00					
25																	ALL; 27N 4W;	640.00	L	115	1/19/1933	QCD'S TO US: 6/13/1938;	
29									X	X	X	X											
30					X	X	X	X	X	X	X	X	X	X	X	X		641.04	SRHE	PHX-072284	4/3/1933	REL 6/28/1938;	
13					X	X	X	X	X	X	X	X	X	X	X	X	19S 23E;	480.00	L	119	5/12/1934	QCD'S TO US: 6/13/1938;	
22									X	X	X	X	X	X	X	X		320.00					
23					X	X	X	X	X	X	X	X						320.00	L	128	12/19/1934	13N 2W;	

TOWNSHIP 09 NORTH RANGE 05 WEST OF THE GILA & SALT RIVER MERIDIAN, ARIZONA

SECS	SUBDIVISION																Acres	Kind of Entry or Purpose	Serial Number or Order Number	Action Date	Remarks		
	NE 1/4				NW 1/4				SW 1/4				SE 1/4									Lots	Other Description
	NE	NW	SW	SE	NE	NW	SW	SE	NE	NW	SW	SE	NE	NW	SW	SE							
For orders affecting disposal or use of unidentified lands withdrawn for classification, minerals, water, and/or other public purposes, and Indian treaties, refer to Index to Miscellaneous Documents																							
29	X	X	X	X									X	X	X	X			480.00	L	138	5/29/1935	11S 26E;
21																		ALL;	640.00	L	141	6/26/1935	OTHER TPS: 2S 13E, 5S 12E, 5S 30E, 8S 10E, 8S 12E, 9S 31E, 11S 10E, 12S 32E, 15S 16E, 21S 12E, 24S 29E, 2N 5E, 3N 2W, 3N 4W, 3N 22W, 4N 1W, 4N 2W, 4N 3W, 4N 4W, 4N 5W, 4N 6W, 4N 7W, 4N 8W, 4N 11W, 4N 3W, 41N 3W, 6S 6W, 8S 12W, 11S 19W, 18S 3W, 19S 3W, 19S 2W, 17N 2E, 27N 11W, 27N 22W, 3N 21W, 10N 19W, 12N 18W;
15	X	X	X	X									X	X	X	X							
22	X	X	X	X	X	X	X	X											640.00	PATENT / SRHE	1078015	8/30/1935	
1			X	X			X	X	X	X	X	X	X	X	X	X	1-4		639.35	PATENT / SRHE	1079416	10/25/1935	
12																							X
13	X		X	X																			
35		X	X						X	X	X	X						ALL LANDS WITHIN 25 FT OF CENTERLINE OF TRANSMISSION LINE;		O WDL PWR PROJECT	AR-774	12/31/1935	10N 4W; TERM 1/1/1951; CANC 3/17/1967;
12		X	X		X	X	X	X	X	X	X	X	X										
13					X	X	X	X	X	X	X	X	X	X	X	X							
24																		ALL;					
25																		ALL;					
26													X	X	X	X				QCD TO US	PHX-071832	6/13/1938	
13													X	X	X								
24	X				X				X	X	X	X											
25					X																		
26													X	X	X			ALL LANDS WITHIN 25 FT OF CENTERLINE OF TRANSMISSION LINE;		O WDL PWR PROJECT	AR-774	11/30/1938	11N 4W; TERM 1/1/1951; CANC 3/17/1967;
4													X	X	X	X			200.00	L	204	7/29/1940	7S 13E;
4			X	X			X	X	X	X	X	X					1-4		439.88	L	212	1/17/1941	16N 20E;
5																		ALL;	640.00				
8																		ALL;	640.00				
17																		ALL;	640.00				
20																		ALL;	640.00	PATENT / SX	1110886	4/3/1941	OTHER TPS: 8N 5W, 14N 2W;
3																		ALL;	639.80	PATENT / SX	1112598	11/28/1941	9N 1W;
1					X	X											3, 4		160.12	PATENT / ME	1127938	11/28/1949	10N 5W;

TOWNSHIP 09 NORTH RANGE 05 WEST OF THE GILA & SALT RIVER MERIDIAN, ARIZONA

SECS	SUBDIVISION																Acres	Kind of Entry or Purpose	Serial Number or Order Number	Action Date	Remarks		
	NE 1/4				NW 1/4				SW 1/4				SE 1/4									Lots	Other Description
	NE	NW	SW	SE	NE	NW	SW	SE	NE	NW	SW	SE	NE	NW	SW	SE							
For orders affecting disposal or use of unidentified lands withdrawn for classification, minerals, water, and/or other public purposes, and Indian treaties, refer to Index to Miscellaneous Documents																							
13																		ALL;					
24																		ALL;					
25																		ALL;					
26														X	X	X	X	2720.00	LEASE / OG	A-15548	5/30/1981	EFF 6/1/1981; TERM 6/1/1983; OG SIM SEP 1983;	
1			X	X					X	X	X	X	X	X	X	X	1, 2						
3			X	X			X	X	X	X	X	X	X	X	X	X	1-4						
5			X	X			X	X	X	X	X	X	X	X	X	X	1-4						
7	X	X	X	X	X			X	X			X	X	X	X	X	1-4						
11																		ALL;					
17																	3679.91	LEASE / OG	A-16629	7/27/1981	EFF 8/1/1981; TERM 8/2/1982; OG SIM NOV 1982;		
19	X	X	X	X	X			X	X			X	X	X	X	X	1-4						
20																		ALL;					
22	X	X	X	X	X	X	X	X															
31	X	X	X	X	X			X	X				X	X			1-7						
33	X	X	X	X	X	X	X	X	X	X			X	X			1-4						
34	X	X	X	X	X	X	X	X	X	X			X	X			1-4						
35	X	X	X	X	X	X	X	X	X	X			X	X			4171.64	LEASE / OG	A-16637	7/27/1981	EFF 8/1/1981; TERM 8/2/1982; OG SIM NOV 1982;		
30			X														40.00	R/W SEWER LINE AND PONDS	A-19992	8/13/1985	TO TERM 8/12/2005; REL AND CASE CLOSED 8/16/1990;		
15																		ALL;					
26													X	X	X	X							
30	X	X	X	X	X			X	X			X	X	X	X	X	1-4						
31	X	X	X	X	X			X				X	X				1-7	LEASE / OG	A-23065	1/14/1988	EFF 2/1/1988; TERM 2/1/1989; COMP; CASE CLOSED 6/9/1989;		
22	X	X	X	X	X	X	X	X															
25																		ALL;					
5			X	X			X	X	X	X	X	X	X	X	X	X	1-4						
6			X	X			X	X				X	X	X	X	X	1-7						
7	X	X	X	X	X			X	X			X	X	X	X	X	1-4						
8																	2561.68	LEASE / OG	A-23056	4/5/1988	EFF 5/1/1988; TERM 5/1/1989; CASE CLOSED 1/26/1990;		
17																		ALL;					
18	X	X	X	X	X			X	X			X	X	X	X	X	1-4						

TOWNSHIP 09 NORTH RANGE 05 WEST OF THE GILA & SALT RIVER MERIDIAN, ARIZONA

SECS	SUBDIVISION																Acres	Kind of Entry or Purpose	Serial Number or Order Number	Action Date	Remarks		
	NE 1/4				NW 1/4				SW 1/4				SE 1/4									Lots	Other Description
	NE	NW	SW	SE	NE	NW	SW	SE	NE	NW	SW	SE	NE	NW	SW	SE							
For orders affecting disposal or use of unidentified lands withdrawn for classification, minerals, water, and/or other public purposes, and Indian treaties, refer to Index to Miscellaneous Documents																							
19	X	X	X	X					X	X			X	X	X	X	1-4						
20																		2562.48	LEASE / OG	A-23057	4/6/1988	EFF 5/1/1988; TERM 5/1/1988; CASE CLOSED 1/26/1990;	
6			X	X											X	X	1, 2						
7					X				X	X			X				1-4		RW WATER FACILITY	AZA-24422	6/15/1990	TO TERM 6/14/2020; OTHER TP: 10N 5W;	
1			X	X					X	X	X	X	X	X	X	X	1, 2						
11																							
15																							
22	X	X	X	X	X	X	X	X											NORA / CMI	AZA-19074	8/8/1991	SEGREGATES THE MINERAL INTEREST TO THE EXTENT THAT THEY WILL NOT BE OPEN TO APPROPRIATION UNDER THE MINING LAWS AND MINERAL LEASING LAWS; SEG TO TERM 8/7/1993;	
1																							
11																							
15																							
22																			NORA / CMI	AZA-23506	8/8/1991	SEGREGATES THE MINERAL INTEREST TO THE EXTENT THAT THEY WILL NOT BE OPEN TO APPROPRIATION UNDER THE MINING LAWS AND MINERAL LEASING LAWS; SEG TO TERM 8/7/1993; CASE CLOSED AND OPEN TO ENTRY 2/24/1995;	
1																							
11																							
15																							
22																			APLN / CMI	AZA-23506	7/29/1993	SEGREGATES THE MINERAL INTEREST TO THE EXTENT THAT THEY WILL NOT BE OPEN TO APPROPRIATION UNDER THE MINING LAWS AND MINERAL LEASING LAWS; SEG TO TERM 7/28/1995;	
1			X	X					X	X	X	X	X	X	X	X	1, 2						
11																							
15																							
22	X	X	X	X	X	X	X	X										2079.23	APLN / CMI	AZA-29554	6/2/1997	SEGREGATES THE LANDS FROM APPROPRIATION UNDER THE PUBLIC LAND LAWS, INCLUDING THE MINING LAWS; SEG TO TERM 6/1/1999; (AZA-19074, AZA-23506);	
31									X	X									RW POWER LINE	AZA-30388	3/26/1998	TO TERM 3/25/2048; AMENDED 7/22/1998;	
31																	3, 4		RW POWER LINE AMENDED	AZA-30388	7/22/1998	TO TERM 3/25/2048;	
11																							
15																							

TOWNSHIP 09 NORTH RANGE 05 WEST OF THE GILA & SALT RIVER MERIDIAN, ARIZONA

SECS	SUBDIVISION																Acres	Kind of Entry or Purpose	Serial Number or Order Number	Action Date	Remarks		
	NE 1/4				NW 1/4				SW 1/4				SE 1/4									Lots	Other Description
	NE	NW	SW	SE	NE	NW	SW	SE	NE	NW	SW	SE	NE	NW	SW	SE							
For orders affecting disposal or use of unidentified lands withdrawn for classification, minerals, water, and/or other public purposes, and Indian treaties, refer to Index to Miscellaneous Documents																							
22	X	X	X	X	X	X	X	X											1600.00	PATENT / CMI	02-99-0013	4/21/1999	(AZA-29554);
33	X	X	X	X	X	X	X	X	X	X			X	X			1-4			COMMUNITY PIT	AZA-31470	12/19/2000	LD TP: 8N 5W;
12																X							
13	X		X	X										X	X								
24		X			X				X	X	X	X											
25					X																		
26														X		X	X						
35		X	X						X	X		X	X				3, 4			RW TRANSMISSION LINE AMENDED	AR-0110	8/11/2009	TO TERM 5/6/2031;

DEPARTMENT OF THE INTERIOR
BUREAU OF LAND MANAGEMENT
Case Recordation

Geographic Report with Land

Disposition is equal to **AUTHORIZED , CANCELLED , EXPIRED , PENDING , REJECTED , RELINQUISHED ,
WITHDRAWN**
and Meridian Township Range Section is equal to **14 0090N 0050W 025**
and Admin State is equal to **AZ**

DEPARTMENT OF THE INTERIOR
BUREAU OF LAND MANAGEMENT
Case Recordation
Geographic Report with Land

Admin State: AZ
Geo State: AZ

Serial Number	Total Case Acres:	Casetype	Case Disp	Mer	Twp	Rng	Sec	Sur Type	Sur Nr	Sur	Subdivision	Act Pend
AZAR 0000110	39.400	285003	AUTHORIZED	14	0090N	0050W	025	ALIQ			nWNW,	
AZAR 0034626	26.550	286202	AUTHORIZED					ALIQ			E2W2,	

Land Patent Details						
Accession Nr: AZPHX 0071832 02		Document Type: Serial Patent		State: Arizona		Issue Date: 6/13/1938
Cancelled: No						
Names On Document			Miscellaneous Information			
USA			Land Office:	Phoenix		
			US Reservations:	Yes		
			Mineral Reservations:	Yes		
			Tribe:	---		
			Militia:	---		
			State In Favor Of:	---		
Military Rank: ---			Authority:	June 28, 1934: Exchange-State Taylor Act (48 Stat. 1269)		
Document Numbers			Survey Information			
Document Nr:	---		Total Acres:	2360.00		
Misc. Doc. Nr:	---		Survey Date:	---		
BLM Serial Nr:	AZPHX 0071832 02		Geographic Name:	---		
Indian Allot. Nr:	---		Metes/Bounds:	No		
Land Descriptions						
State	Meridian	Twp - Rng	Aliquots	Section	Survey #	County
AZ	Gila-Salt River	009N - 005W	W½	12		Yavapai
AZ	Gila-Salt River	009N - 005W	W½NE¼	12		Yavapai
AZ	Gila-Salt River	009N - 005W	NW¼SE¼	12		Yavapai
AZ	Gila-Salt River	009N - 005W	W½	13		Yavapai
AZ	Gila-Salt River	009N - 005W	SE¼	13		Yavapai
AZ	Gila-Salt River	009N - 005W		24		Yavapai
AZ	Gila-Salt River	009N - 005W		25		Yavapai
AZ	Gila-Salt River	009N - 005W	SE¼	26		Yavapai

MINING CLAIM STATUS REPORT

Data Entered: 11/19/2018

MTP Checked By: _____

GEO Checked By: _____

LEAD SERIAL NUMBER: AMC 452445 thru AMC 452446

NUMBER OF CLAIMS & TYPE:

2 LODE
2 PLACER
ASSOCIATION PLACER
MILL SITE
TUNNEL SITE

CHARGES:

Processing Fee @ \$20 = \$ 40
Location Fee @ \$37 = \$ 74
Maintenance Fee @ \$155 = \$ 310
Add'l Maint Fee for Assoc Placer = \$ _____
SUBTOTAL \$ _____
Other Fees \$ _____
Other Fees \$ _____
TOTAL \$ 424

TOTAL ACREAGE: _____ Per Claim
(Placer Only)

NUMBER OF LOCATORS: _____

DOCUMENTS RECEIVED VIA : Over-the-Counter [] Mail [] **TIMELY FILED:** Yes [] No []

LEGAL DESCRIPTION: T 9N R 5W SEC 25
T _____ R _____ SEC _____
T _____ R _____ SEC _____
T _____ R _____ SEC _____
T _____ R _____ SEC _____

BLM [] FOREST SERVICE [] SUBJ TO PL 359: Yes [] No []
WILDERNESS AREA []

SPLIT ESTATE: N/A [] SX [] PX [] OTHER []
SRHA [] Was proper Notice filed if located on SHRA Land? Yes [] No []

RECONVEYED MINERALS ON BLM LAND REQUIRE OPENING ORDER FROM 1944 TO 1993:

Open to Entry On _____ N/A []

COMMENTS/STATUS: VOID [] PARTIALLY VOID [] PVT MINERALS [] WITHDRAWN LANDS []
OTHER []

[] Claimant acknowledges that portions of the following claim(s) site(s) may be void or voidable.

Printed Name of Claimant _____ Signature of Claimant _____

*****FINAL ADJUDICATION*****

DATE _____ INITIALS _____

ANC452445

SEND TO

LOCATION NOTICE FOR PLACER MINING CLAIM

NOTICE IS HEREBY GIVEN that the FUN GOLD

_____ placer mining claim has been located by

WILLIAM N. COLLINS whose current mailing address is 525 E. CORONADO DRIVE WILLIAMS, AZ, 86046

RECEIVED
BLM AZ STATE OFFICE
2018 NOV - 8 P 2:34
PHOENIX, ARIZONA
BLM
Date
Stamp

The general course of this claim is NORTH TO SOUTH and it is situated in YAVAPAI County, Arizona.

This claim is 1320 feet in length and 660 feet in width. This claim runs from the location monument on which this location notice is posted approximately 1320 feet in a SOUTHERLY direction to the SOUTH end line and 660 feet in a WESTERLY direction to the WEST end line.

This claim is marked by four monuments, one at each corner of the claim.

The location monument on which this notice is posted is situated within Section 25, Township 9 N, Range 5 W, Gila Salt River Base and Meridian, Arizona. This claim encompasses portions of the following legal subdivision(s) if located by legal subdivision or the following quarter section (s), section (s), Township (s) and Range (s) EAST 1/2 OF THE NE 1/4 OF THE SW 1/4 OF SECTION 25, TOWNSHIP 9N, RANGE 5W, Gila Salt River Base and Meridian, Arizona.

The locality of this claim with reference to some natural object or permanent monument and additional information (if any) concerning its locality are as follows: THE LOCATION OF THE LOCATION POST IS LOCATED DIRECTLY IN THE CENTER OF SECTION 25

DATED AND POSTED on the ground this 10 day of OCTOBER, 2018.

LOCATOR (s) William N Collins

Form MCF102
Revised July 2005

AHC452445

MINING CLAIM MAP

Lode () Placer (X)

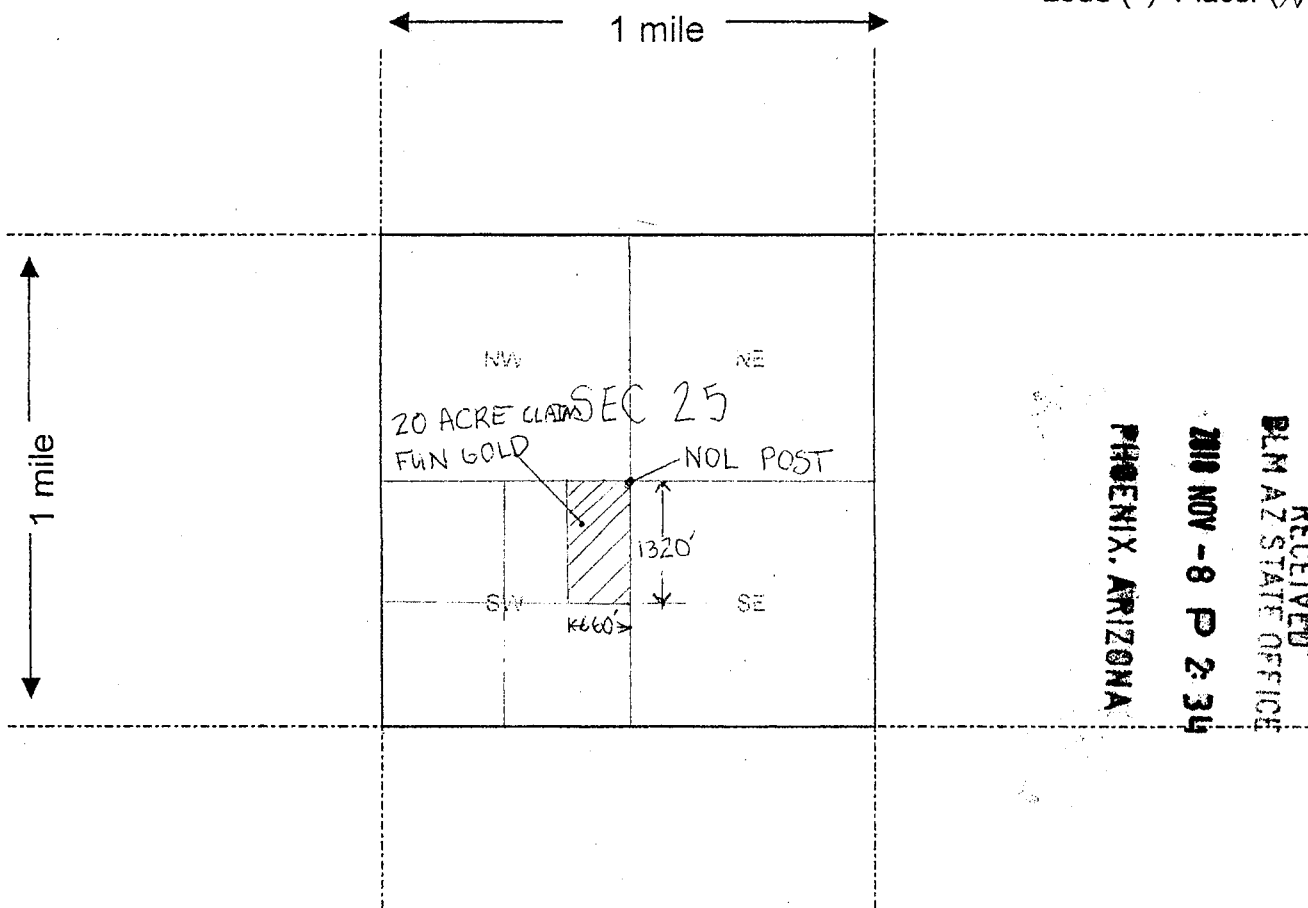

RECEIVED
 BLM AZ STATE OFFICE
 2010 NOV - 8 P 2:34
 PHOENIX, ARIZONA

Scale : 1" = 2000 feet



- The above map depicts the FUN GOLD mining claim, which is located in Section (s) 25, Township 9 N, Range 5 W, Gila and Salt River Base and Meridian, YAVAPAI County, Arizona.
- The type of corner and location monuments used are as follows: 2" x 2" x 4' WOOD POSTS
- The bearings and distances in degrees and feet between claim corners are as depicted on the map.

Form MCF100a
 Revised July 2005

This form is available from the Arizona Department of Mines & Mineral Resources and may be reproduced.

ANCH 52445

SEND TO

LOCATION NOTICE FOR PLACER MINING CLAIM

NOTICE IS HEREBY GIVEN that the RED
BULLION placer mining claim has been located by
WILLIAM N. COLLINS whose current mailing
address is 525 E. CORONADO DRIVE
WILLIAMS, AZ, 86046

BLM
Date
Stamp
RECEIVED
BLM AZ STATE OFFICE
2010 NOV - 8 P 2 34
PHOENIX, ARIZONA

The general course of this claim is NORTH TO SOUTH and it is situated in
YAVAPAI County, Arizona.

This claim is 1320 feet in length and 660 feet in width. This claim runs from the
location monument on which this location notice is posted approximately 1320 feet in a SOUTHERLY
direction to the SOUTH end line and 660 feet in a EASTERLY direction to the EAST end line.
This claim is marked by four monuments, one at each corner of the claim.

The location monument on which this notice is posted is situated within Section 25, Township
9 N, Range 5 W, Gila Salt River Base and Meridian, Arizona. This claim encompasses
portions of the following legal subdivision(s) if located by legal subdivision or the following quarter section (s),
section (s), Township (s) and Range (s) EAST 1/2 OF THE NW 1/4 OF THE SE 1/4
OF SECTION 25, TOWNSHIP 9N, RANGE 5W, Gila Salt River Base and Meridian, Arizona.

The locality of this claim with reference to some natural object or permanent monument and additional
information (if any) concerning its locality are as follows: THE NOL POST IS 660'
EAST FROM THE CENTER POINT OF SECTION 25

DATED AND POSTED on the ground this 10 day of OCTOBER, 2018.

LOCATOR (s) William N. Collins

Form MCF102
Revised July 2005

ANC452446

MINING CLAIM MAP

Lode () Placer (X)

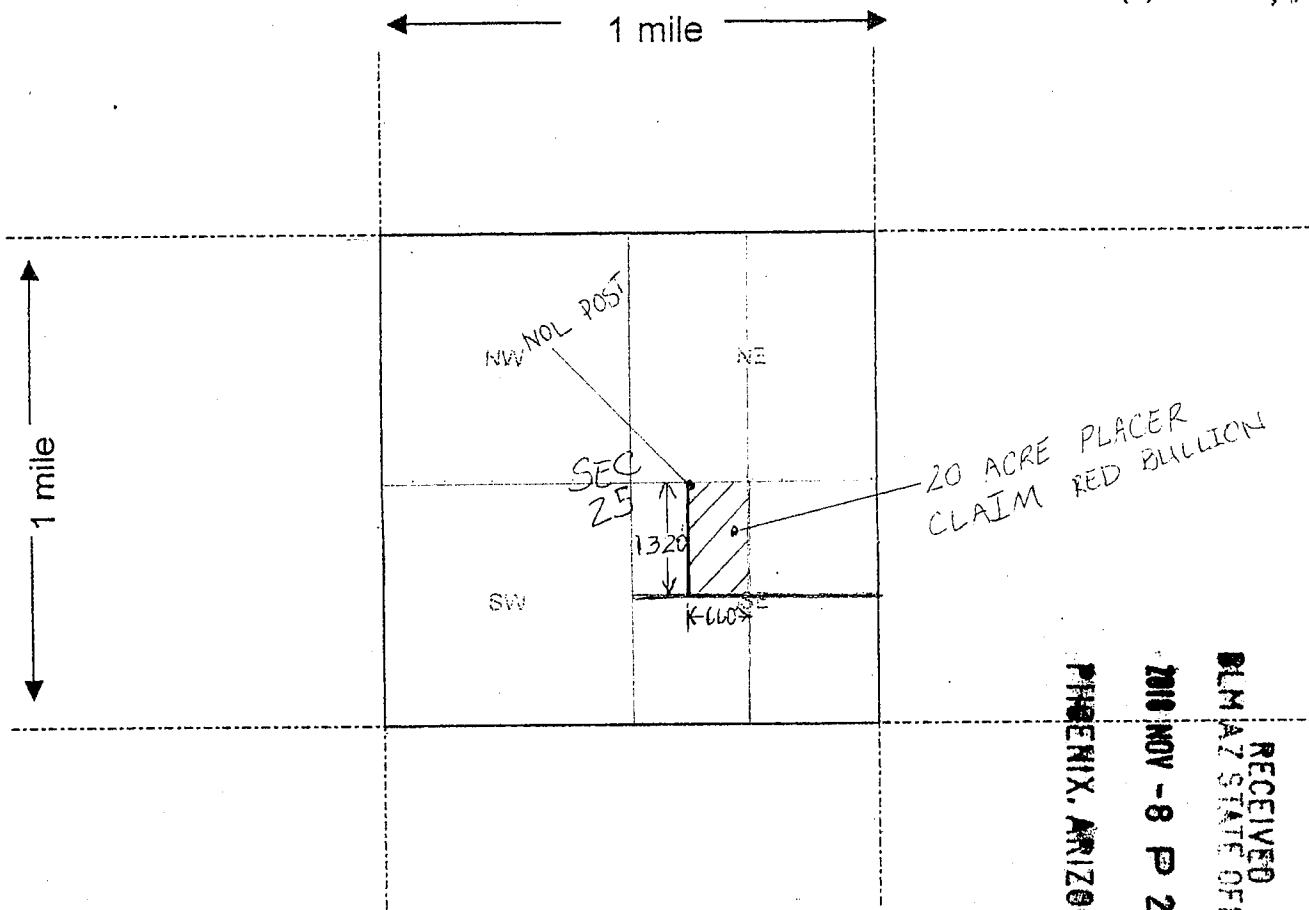

AH0452446

Scale : 1" = 2000 feet



RECEIVED
BLM AZ STATE OFFICE
2010 NOV - 8 P 2:34
PHOENIX, ARIZONA

- The above map depicts the RED BULLION mining claim, which is located in Section (s) 25, Township 9 N, Range 5 W, Gila and Salt River Base and Meridian, YAVAPAI County, Arizona.
- The type of corner and location monuments used are as follows: 2" x 2" x 4' WOOD POSTS
- The bearings and distances in degrees and feet between claim corners are as depicted on the map.

Form MCF100a
Revised July 2005

LR2K Home

CR-24



LR2000 Internal

CR Geographic Report with Land

[Download User Guide \(pdf\)](#)

Purpose: This report produces a geographic listing of case information based on retrieval by Meridian/Township/Range. This report format will display the case type, case disposition, meridian, township, range, section, survey type, survey number, surface management agency, pending actions, serial number, and total case acres.



No Results

The specified criteria didn't result in any data. This is often caused by applying filters and/or selection steps that are too restrictive or that contain incorrect values. Please check your analysis filters and selection steps, and try again. The filters or selection steps currently being applied are shown below.

Filters

Disposition is equal to **AUTHORIZED, CANCELLED, EXPIRED, PENDING, REJECTED, RELINQUISHED, WITHDRAWN**
and Meridian Township Range Section is equal to **14 0090N 0050W 025 SW**
and Admin State is equal to **CA**

[Return](#) - Refresh

TOWNSHIP 9 NORTH RANGE 5 WEST OF THE GILA AND SALT RIVER MERIDIAN, ARIZONA

YAVAPAI COUNTY
HASSELL KAMPA FIELD OFFICE

STATUS OF PUBLIC DOMAIN
LAND AND MINERAL TITLES



INDEX TO SEGREGATED TRACTS				
RESURVEY	ORIGINAL SURVEY			
TRACT NO	T	R	SEC	SUBDIVISION

FOR ORDERS AFFECTING DISPOSAL OR USE OF UNIDENTIFIED LANDS WITHDRAWN FOR CLASSIFICATION, MINERALS, WATER AND/OR OTHER PUBLIC PURPOSES, REFER TO INDEX OF MISCELLANEOUS DOCUMENTS.

Croazing Dist No 2
AZA 24422 R/W Water Facility B*
Sec 6: Lots 1, 2, S1/2NE1/4, SE1/4
Sec 7: Lots 1-4, E1/2W1/2

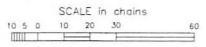

WARNING STATEMENT
This plot is the Bureau's Record of Title, and should be used only as a graphic display of the township survey data. Records hereon do not reflect title changes which may have been affected by lateral movements of rivers or other bodies of water. Refer to the cadastral surveys for official survey information.

CURRENT TO	NW	GSR Mer
3-1-2012	ACAD	T 9 N
		R 5 W

Lot 34°04'16"N
Long 112°43'30"W

T 9N R 5W
T 9N R 4W